



CONNECTING THE FUTURE



TURNING TO THE NEXT GENERATION

POWER TRACK

THE WORLD'S MOST ADVANCED POWER OUTLET SYSTEM

MX-MDR TECHNOLOGIES LIMITED, is a pioneer in manufacturing best quality Audio and Video Products in India, established by a highly ambitious entrepreneur Mr. Mukesh Panjwani. MX offers a gigantic range of over 5000 high quality Products at very reasonable rates. All our products are well known in the market under our Brand Name of "MX" and are in huge demand due to our Excellent Quality, Reliable Service and Timely Delivery and Reasonable Price.

MX HAS ADOPTED 5 PRINCIPLES AS FOLLOWS :

QUALITY : All design and manufacturing processes are strictly controlled in our Quality Control department. Our Engineering Center continually evaluates new materials and their potential use in our designs. We also test virtually every Cable and Connector attribute. Quality is taken seriously in MX.

SERVICE : MX believes in the value of educating our customers, not just selling a products. Our friendly, knowledgeable support team is always ready to assist you with product information or application questions, technical support and system design advice. This highly trained team will provide you with any resources needed to support you and help you in simplifying your task.

RELIABILITY : MX has worked hard to be the most reliable brand in electronics products & accessories in India. MX works hard to get best quality for their customers, so that they face no problems during installations or reselling of the products.

ADAPTABILITY : MX is ready to adopt new & right international standards, techniques and technologies. Without adaptability no one is complete as there is continuous growth in International electronic product development.

INNOVATION : Innovation is a way of doing something new. MX believes in developing the product with Quality Reengineering, also MX applies new ideas successfully in practice. Through innovation & new ideas MX is still improving its efficiency, productivity & quality.

Today MX has worked hard to be one of the leading brands in India to provide great quality products with apt price & fast service. We are thriving to add more distributors to our existing network in India as well as worldwide.





CONNECTING THE FUTURE

**POWER TRACK &
ADAPTORS**



**MOTORIZES
POP UP BOXES**



**DESKTOP CLAMP
MOUNT**



**CABLE
ORGANIZER**



ACCESS FLAP



**HDMI / LAN
CABLES**



**MANUAL
POP UPBOXES**



**ACCESSORIES
& MORE**





CONNECTING THE FUTURE

**POWER TRACK &
ADAPTORS**





CONNECTING THE FUTURE

POWER TRACK & ADAPTORS



You Tube



SCAN AND WATCH COMPLETE VIDEO ON YOUR TUBE

POWER TRACK

THE WORLD'S MOST ADVANCED POWER OUTLET SYSTEM

- ✓ Elegance and Sophistication
- ✓ Freedom and Convenience
- ✓ Safety and Durability
- ✓ Advanced Technology
- ✓ Premium Design
- ✓ Durable Build Quality
- ✓ Connected and Integrated
- ✓ Home and Office
- ✓ Form and Function
- ✓ International Socket
- ✓ Multimedia Accessories
- ✓ Modular Terminals





CONNECTING THE FUTURE

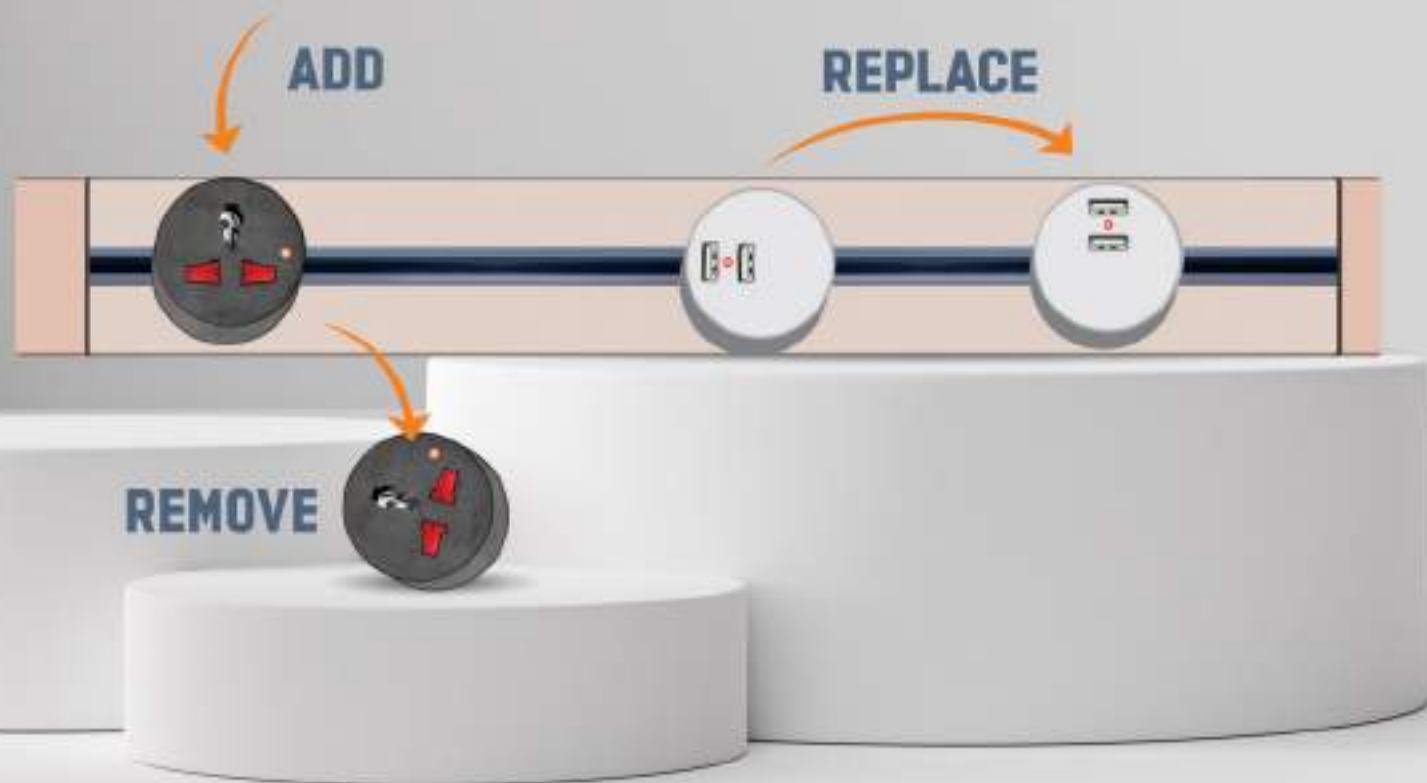

The MX Power Track is an advanced panel system that supplies power, data and various additional services. The Power Track technology incorporated into the panel allows users to plug in, remove and reposition devices anywhere along the track, offering maximum convenience and flexibility.

The MX Power Track can be customized to suit the unique needs of Hotels, Homes, Offices, Hospital and the streamlined design of the panel ensures easy maintenance and improved hygiene.

NO LIMITS

Add and remove plugs anywhere on the track, at any time, with a simple push and turn. Never search for an extra power outlet again.



SIMPLY PUSH AND TURN



CONNECTING THE FUTURE

POWER TRACK & ADAPTORS

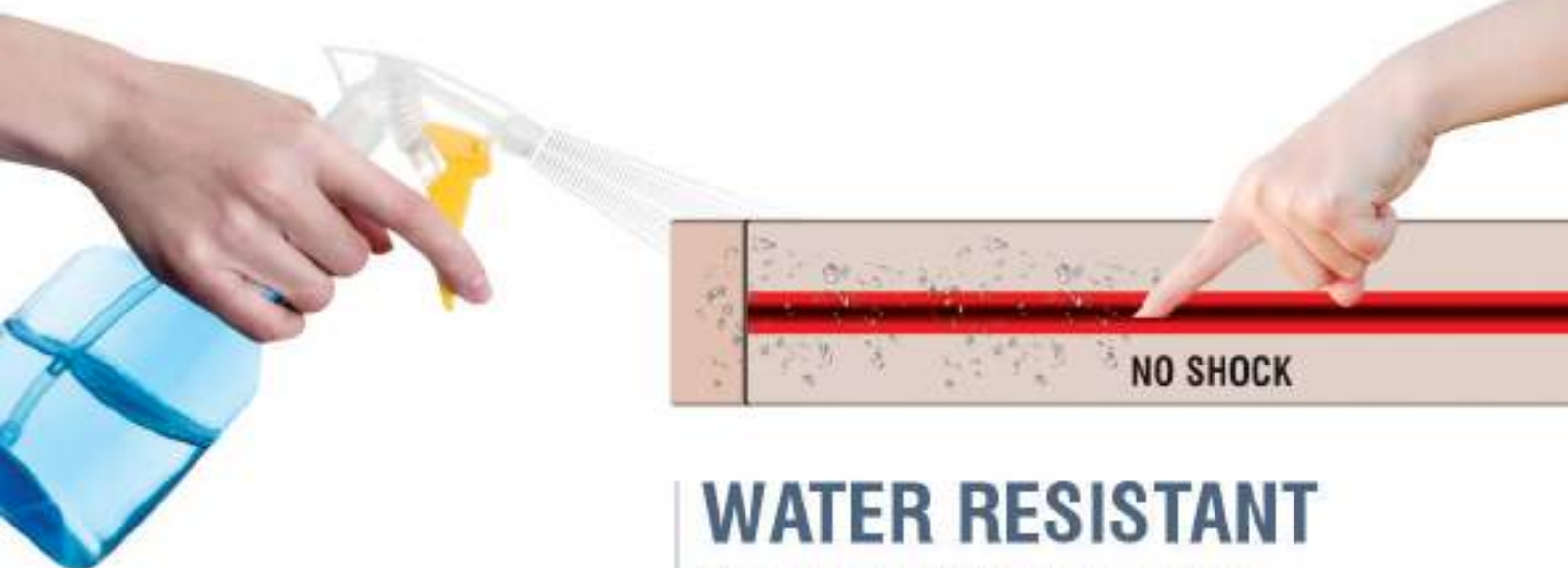

WATER RESISTANT

MX power track is water resistant and shock proof with a simple push and turn. Never search for an extra power outlet again.



WiFi CONNECTED

MX power track is ready for next generation with wifi technology. Introducing the MX SMART POWER TRACK Remotely switch on/off, program schedules and timers while monitoring and logging power consumption. A world first for power tracks to have full smart and IoT features embedded in one seamless power track unit.



- Smart Track Switch
- Smart Scene Modes
- Live Power Consumption Monitor
- Smart Scheduling
- Smart Timer
- Power Consumption Monitoring chart
- Power Saver



CONNECTING THE FUTURE

SURGE PREVENTION MODULE

By breaking into the power line, the instantaneous over-voltage of the signal transmission line is limited to the voltage range that the device or system can withstand, or a powerful lightning current is discharged into the ground to protect the protected device or system from impact and damage.



HIGH TEMPERATURE FLAME RETARDANT FR-PC MATERIAL

Adaptor shell adopts PC high-efficiency flame retardant casing, preventing accidents

HIGH PRECISION COPPER CONTACTS

Strong electrical conductivity, low temperature rise, low heat passing temperature rise test



100% SHOCK PREVENTION

Do not worry about children mistakenly inserted finger, effectively prevent accidental electrical shock

MORE CONVENIENT

MX Power track is optional available with Left or Right side Switch



COMING
SOON

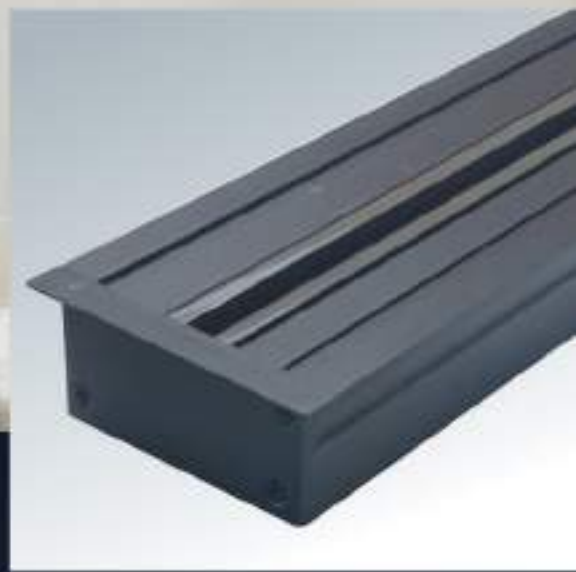

MX CH1

RECESS MODULAR POWER TRACK (WALL MOUNT)



Specifications :

Rated Current	: 32A—
Rated Voltage	: 220 to 250V~
Operating Temperature	: -5°C to 40°C
Frequency	: 50/60Hz
Relative Humidity	: 0% to 95%
Environmental Characteristic	: Indoor Use
Fire Resistance	: UL94 HB
Water Resistance	: IP3X

Materials :

- Extruded Aluminium Enclosure
- Machined Copper Alloy Connectors
- Pure Annealed Copper Busbar
- Modified Polyphenylene Ether Insulation
- Polycarbonate (PC) Terminal Structures
- PC Polycarbonate Terminal Structures
- Polycarbonate (PC) Terminal Housing

COMING
SOON



MX CH2

RECESS MOUNT POWER TRACK WITH
CABLE MANAGEMENT (FOR CONFERENCE TABLE)



Specifications :

Rated Current	: 32A—
Rated Voltage	: 220 to 250V~
Operating Temperature	: -5°C to 40°C
Frequency	: 50/60Hz
Relative Humidity	: 0% to 95%
Environmental Characteristic	: Indoor Use
Fire Resistance	: UL94 HB
Water Resistance	: IP3X

Materials :

- Extruded Aluminium Enclosure
- Machined Copper Alloy Connectors
- Pure Annealed Copper Busbar
- Modified Polyphenylene Ether Insulation
- Polycarbonate (PC) Terminal Structures
- PC Polycarbonate Terminal Structures
- Polycarbonate (PC) Terminal Housing

LIVING ROOM

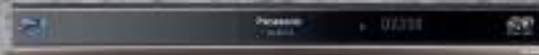

MX 6000

WALL / TABLE BRACKET MOUNT (W/SWITCH)



Specifications :

Rated Current	: 32A~
Rated Voltage	: 220 to 250V~
Operating Temperature	: -5°C to 40°C
Frequency	: 50/60Hz
Relative Humidity	: 0% to 95%
Environmental Characteristic	: Indoor Use
Fire Resistance	: UL94 HB
Water Resistance	: IP3X

Materials :

- Extruded Aluminium Enclosure
- Machined Copper Alloy Connectors
- Pure Annealed Copper Busbar
- Modified Polyphenylene Ether Insulation
- Polycarbonate (PC) Terminal Structures
- PC Polycarbonate Terminal Structures
- Polycarbonate (PC) Terminal Housing

KITCHEN



MX 6100

WALL / TABLE BRACKET MOUNT

MX

Specifications :

Rated Current	: 32A~
Rated Voltage	: 220 to 250V~
Operating Temperature	: -5°C to 40°C
Frequency	: 50/60Hz
Relative Humidity	: 0% to 95%
Environmental Characteristic	: Indoor Use
Fire Resistance	: UL94 HB
Water Resistance	: IP3X

Materials :

- Extruded Aluminium Enclosure
- Machined Copper Alloy Connectors
- Pure Annealed Copper Busbar
- Modified Polyphenylene Ether Insulation
- Polycarbonate (PC) Terminal Structures
- PC Polycarbonate Terminal Structures
- Polycarbonate (PC) Terminal Housing

CONFERENCE ROOM



MX 6200

CONCEAL MOUNT



Specifications :

Rated Current	: 32A~
Rated Voltage	: 220 to 250V~
Operating Temperature	: -5°C to 40°C
Frequency	: 50/60Hz
Relative Humidity	: 0% to 95%
Environmental Characteristic	: Indoor Use
Fire Resistance	: UL94 HB
Water Resistance	: IP3X

Materials :

- Extruded Aluminium Enclosure
- Machined Copper Alloy Connectors
- Pure Annealed Copper Busbar
- Modified Polyphenylene Ether Insulation
- Polycarbonate (PC) Terminal Structures
- PC Polycarbonate Terminal Structures
- Polycarbonate (PC) Terminal Housing

OFFICES



MX 6300

CONCEAL MOUNT WITH PORT



Specifications :

Rated Current	: 32A—
Rated Voltage	: 220 to 250V—
Operating Temperature	: -5°C to 40°C
Frequency	: 50/60Hz
Relative Humidity	: 0% to 95%
Environmental Characteristic	: Indoor Use
Fire Resistance	: UL94 HB
Water Resistance	: IP3X





MX 6100 WIFI

TABLE BRACKET MOUNT WITHOUT SWITCH 32 A



Specifications :

- Rated Current : 32A—
- Rated Voltage : 220 to 250V—
- Operating Temperature : -5°C to 40°C
- Frequency : 50/60Hz
- Relative Humidity : 0% to 95%
- Environmental Characteristic : Indoor Use
- Fire Resistance : UL94 HB
- Water Resistance : IP3X





CONNECTING THE FUTURE

COMPATIBLE WITH ALL
MX MULTIPURPOSE
POWER TRACK



UNIVERSAL SOCKET
6/13 AMPS



UNIVERSAL SOCKET 6/13 AMPS
WITH LED LIGHT



INDIA SOCKET 6/13 AMPS
WITH LED LIGHT



INDIA SOCKET
6/16 AMPS



UK TYPE 13 AMPS



USB 2.0 CHARGER
5 V (2400mA)



MX AC POWER PLUG
WITH FUSE 6/16 AMPS

ADAPTORS

TOWER POWER TRACK



CONNECTING THE FUTURE



TOWER POWER TRACK



CONNECTING THE FUTURE



1 WAY

MX 6400

1 WAY TOWER POWER TRACK
WITH 2 USB CHARGING
PORT (5V/2400 mA)

MX 6401

1 WAY TOWER POWER TRACK
WITH USB PORT & USB C TYPE
CHARGING PORT FOR
IPAD / TABLET (30 W)



2 WAY

MX 6402

2 WAY TOWER POWER TRACK
WITH 2 USB CHARGING
PORT (5V/2400 mA)

MX 6403

2 WAY TOWER POWER TRACK
WITH USB PORT & USB C TYPE
CHARGING PORT FOR
IPAD / TABLET (30 W)



3 WAY

MX 6404

3 WAY TOWER POWER TRACK
WITH 2 USB CHARGING
PORT (5V/2400 mA)

MX 6405

3 WAY TOWER POWER TRACK
WITH USB PORT & USB C TYPE
CHARGING PORT FOR
IPAD / TABLET (30 W)



CONNECTING THE FUTURE

DESKTOP CLAMP MOUNT POWER STRIP





CONNECTING THE FUTURE



- FAST AND UNIVERSAL CHARGING
- CERTIFIED SAFETY PROTECTION
- WIRELESS BUILT-IN TRANSDUCER
- SPACE-SAVING DESIGN
- LONG SERVICE LIFE





CONNECTING THE FUTURE



DESKTOP CLAMP MOUNT POWER STRIP

UNIVERSAL SOCKETS :

International Socket is suitable with various global plugs

SAFETY FEATURES :

- Main Switch with Indicator
- Fire Proof Material
- Heavy Duty Power Cords
- Flame Retardant Sockets
- Aluminum Housing

POWER OUTLET WITH CLAMP MOUNT :

This Power Console comes with an easy clamp mount which makes it suitable for desks, workbenches, shelves, and tables. Perfect extension board for home and office.





CONNECTING THE FUTURE

DESKTOP CLAMP MOUNT POWER STRIPS



AVAILABLE IN

Length Available	2 / 3 / 4 / 5 / 6 / Sockets
Available Sockets	5 Amp. / 15 Amp. / 180° Rotating Socket 5 Amp.
USB Port	Qualcomm USB 3.0 / Type-C Port / USB 2.0 Charging
Cord Length	1.5 / 2.0 / 2.5 / 3.0 / 5.0 Mtrs.

Available Customized



CONNECTING THE FUTURE

**MOTORIZED / MANUAL
POP UP BOXES &
ACCESS FLAPS**





CONNECTING THE FUTURE



ACCESS FLAP

This flip top, aluminum access flap with brush allows seamless organization of cables without causing them to be entangled inextricably. Suitable for more size computer cable. Perfect for running cables through flat desk or table surfaces. Adjustable grommets neatly feeds wires way from desktops and work surfaces. Ideal accessory for you to install the cable on the computer desk, is used widely in Meeting Room Workstations / Classroom / Study desk for home & hotel

| 1 WAY



| 2 WAY





CONNECTING THE FUTURE

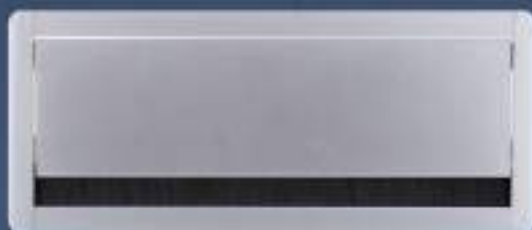

MX 7003

DESKTOP ACCESS FLAP
WITH SOFT CLOSE
COLOUR : SILVER
SIZE : 300 X 127 X 30 MM
CUT OUT SIZE : 290 X 110 MM

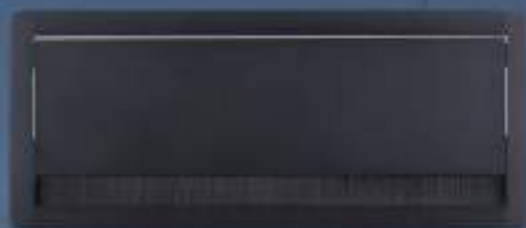

MX 7003A

DESKTOP ACCESS FLAP
WITH SOFT CLOSE
COLOUR : BLACK
SIZE : 300 X 127 X 30 MM
CUT OUT SIZE : 290 X 110 MM

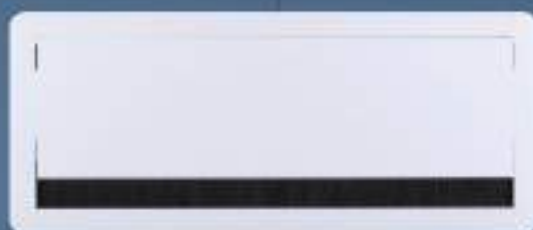

MX 7003B

DESKTOP ACCESS FLAP
WITH SOFT CLOSE
COLOUR : WHITE
SIZE : 300 X 127 X 30 MM
CUT OUT SIZE : 290 X 110 MM



MX 7004

DESKTOP ACCESS FLAP
WITH SOFT CLOSE
COLOUR : SILVER
SIZE : 450 X 127 X 30 MM
CUT OUT SIZE : 440 X 110 MM

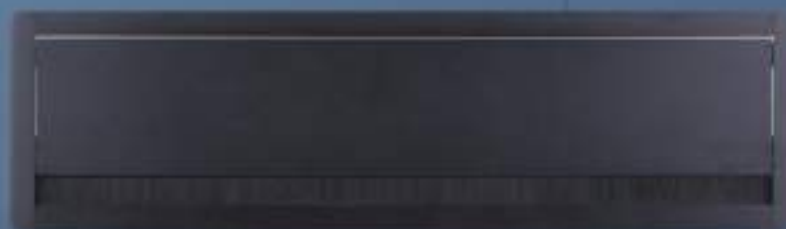

MX 7004A

DESKTOP ACCESS FLAP
WITH SOFT CLOSE
COLOUR : BLACK
SIZE : 450 X 127 X 30 MM
CUT OUT SIZE : 440 X 110 MM

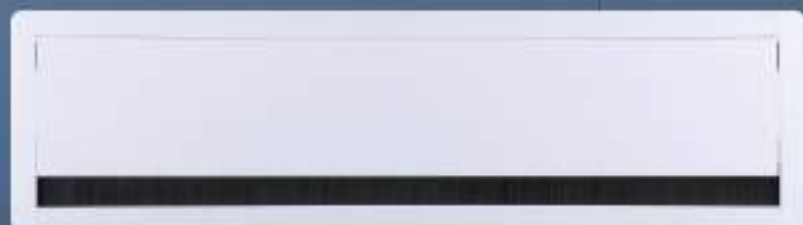

MX 7004B

DESKTOP ACCESS FLAP
WITH SOFT CLOSE
COLOUR : WHITE
SIZE : 450 X 127 X 30 MM
CUT OUT SIZE : 440 X 110 MM



CONNECTING THE FUTURE

ACCESS FLAP SLIDING LID COVER



MX 7005

DESK TOP ACCESS FLAP
SLIDING OPEN LID COVER
WITH 2 UNIVERSAL SOCKET +
2 DATA + 2 USB CHARGER (5V/2.1A)
COLOUR : SILVER



MX 7006

DESK TOP ACCESS FLAP WITH SOFT CLOSE
2 SIDE OPEN
COLOUR : SILVER
SIZE : 300 X 145 X 30 MM
CUT OUT SIZE : 290 X 110 MM



MX 7006A

DESK TOP ACCESS FLAP WITH SOFT CLOSE
2 SIDE OPEN
COLOUR : WHITE
SIZE : 450 X 145 X 30 MM
CUT OUT SIZE : 290 X 110 MM





CONNECTING THE FUTURE

DESKTOP HYDRAULIC POP UP BOX



Hydraulic Mechanisms



MX 7002

DESKTOP POP UP BOX WITH
2 UNIVERSAL POWER SOCKET +
2 DATA + 1 VGA + 1 USB + 1 HDMI +
3.5 MM AUX PORT



NON-STOP CONNECTIVITY SOLUTION FOR

- CONFERENCE TABLES
- MEETING ROOM TABLES
- DESKING TABLES
- LINEAR WORKSTATION
- LAB FURNITURE
- HOTEL ROOMS
- EDUCATIONAL FURNITURE



CONNECTING THE FUTURE

DESKTOP MANUAL POP UP BOX



MX 7001

DESKTOP MANUAL POP UP BOX WITH SWITCH
3 UNIVERSAL POWER SOCKET +
2 USB CHARGING PORT 5V/2.1A +
1 HDMI + 2 DATA PORT



When it is not used, the outlet can be hidden in the panel box
The wires are reserved at the bottom of the box in order to connect easily and it can be pull out of the box for easy installation Save more space, and make the office environment more beautiful Durable and beautiful.
Ideal accessory for you to install the cable on the computer desk, is used widely In Ideal for Meeting Room Workstations / Classroom / Study desk for home & hotel

Manual Mechanisms



CONNECTING THE FUTURE

DESKTOP MOTORIZED POP UP BOX



PUSH TO OPEN

PUSH TO CLOSE

MX 7000

DESKTOP MOTORIZED POP UP BOX WITH SWITCH
3 UNIVERSAL POWER SOCKET +
2 USB CHARGING PORT 5V/2.1A +
1 HDMI + 1 DATA PORT



POWER



POWER



POWER



LAN



USB



HDMI



Motorized Mechanisms

When it is not used, the outlet can be hidden in the panel box
The wires are reserved at the bottom of the box in order to connect easily and it can be pull out of the box for easy installation Save more space, and make the office environment more beautiful Durable and beautiful.
Ideal accessory for you to install the cable on the computer desk, is used widely In Ideal for Meeting Room Workstations / Classroom / Study desk for home & hotel



CONNECTING THE FUTURE

ACCESSORIES





CONNECTING THE FUTURE

Cable ORGANIZER

ORGANIZE YOUR MESSY WIRES & CABLES



MX 2696

EASY CABLE ORGANIZER
LENGTH AVAILABLE :
1.5 / 3 / 5 / 50 MTRS.
COLORS AVAILABLE :
BLACK / SILVER / GREY

MX 2816 ROBOT CABLE MESH



EASY INSTALLATION

BEFORE



MX 2819 EASY AWAY CABLE ORGANIZER



MX 2975 CABLE ORGANIZER WITH 3M STICKER (4PCS SET)

EASYGUIDE



DESIGNER CABLE ORGANIZER

4 WAY

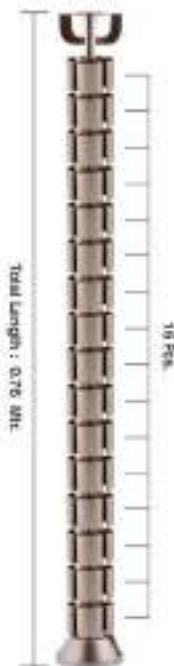

Total Length : 0.76 MTR

16 Pcs.

6 WAY

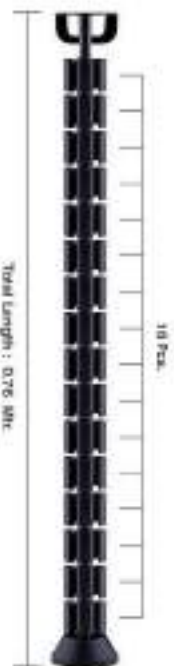

Total Length : 0.76 MTR

16 Pcs.

8 WAY

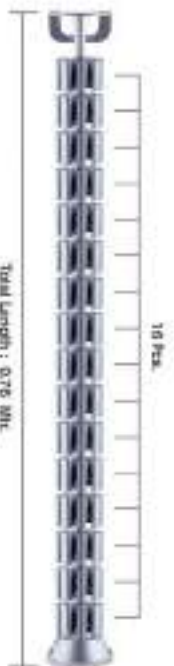

Total Length : 0.76 MTR

16 Pcs.

MX 2762

MX 2763

MX 2764

COLORS AVAILABLE :



BLACK



GOLDEN



SILVER



CONNECTING THE FUTURE

MX 4027

HDMI / HDMI 2.1 V HIGH SPEED CABLE

8K 120Hz	2.1 HDMI	48 Gbps
3D	RGB 4:4:4	HDR

2.1V

HDMI™
HIGH DEFINITION MULTIMEDIA INTERFACE

3560 UTP CAT 5e PATCH CORD 1 MTR. W/ COMPONENT TEST REPORT	3561 UTP CAT 6 PATCH CORD 1 MTR. W/ COMPONENT TEST REPORT	3562 UTP CAT 6e PATCH CORD 1 MTR. W/ COMPONENT TEST REPORT
3560 A 2 MTR. 3560 D 10 MTR.	3561 A 2 MTR. 3561 D 10 MTR.	3562 A 2 MTR.
3560 B 3 MTR. 3560 E 15 MTR.	3561 B 3 MTR. 3561 E 15 MTR.	3562 B 3 MTR.
3560 C 5 MTR. 3560 F 20 MTR.	3561 C 5 MTR. 3561 F 20 MTR.	3562 C 5 MTR.

MX 4215 GST-18i3 MALE/ FEMALE 3 POLE MINI CONNECTOR CABLE MOUNT





CONNECTING THE FUTURE

WITH **3M**
ADHESIVE TAPE



SLIDE

MX 4156

PUNCH FREE WALL HANGING PATCH PANEL HOLDER

JUST
STICK AND SLIDE

No Holes | No Drills | No Mess

<p>STEP - 1</p>  <p>TEAR THE SILICONE FROM THE ADHESIVE TAPE</p>	<p>STEP - 2</p>  <p>TEAR THE SILICONE FROM OTHER PART AND STICK IT TO THE PRODUCT</p>	<p>STEP - 3</p>  <p>STICK IT TO THE WALL</p>	<p>STEP - 4</p>  <p>SLIDE THE PRODUCT IN TO THE OTHER PART OF HOLDER</p>
--	---	---	--

IEC AUTO LOCK IEC CONNECTORS



**UNIQUE
& NEVER FAILS
IEC AUTOLOCK**



AVAILABLE IN VARIOUS VARIENT & CORD LENGTH



MX TY-801 UNIVERSAL CUBE SPIKE PROTECTOR



WITH **3**
USB
CHARGING PORTS



2 UNIVERSAL SOCKET
WITH CHILD SAFETY
SHUTTER



SOFT LED
INDICATOR LIGHT



MOBILE HOLDER





MX MDR Technologies Ltd.

FACTORY :

Plot No.101, Sector 1, Gauraipada,
Vasai (E), Dist. Palghar - 401 208. INDIA
Mobile : + 91 - 95525 29342
+ 91 - 95525 29343

CORPORATE SHOWROOM :

Unit No 5/K, Laxmi Industrial Estate,
New Link Road, Andheri (W),
Mumbai-400053, INDIA.
Customer Care : + 91-022-40227539



 mx-mdr@mdrelectronics.com

 www.mdrelectronics.com

